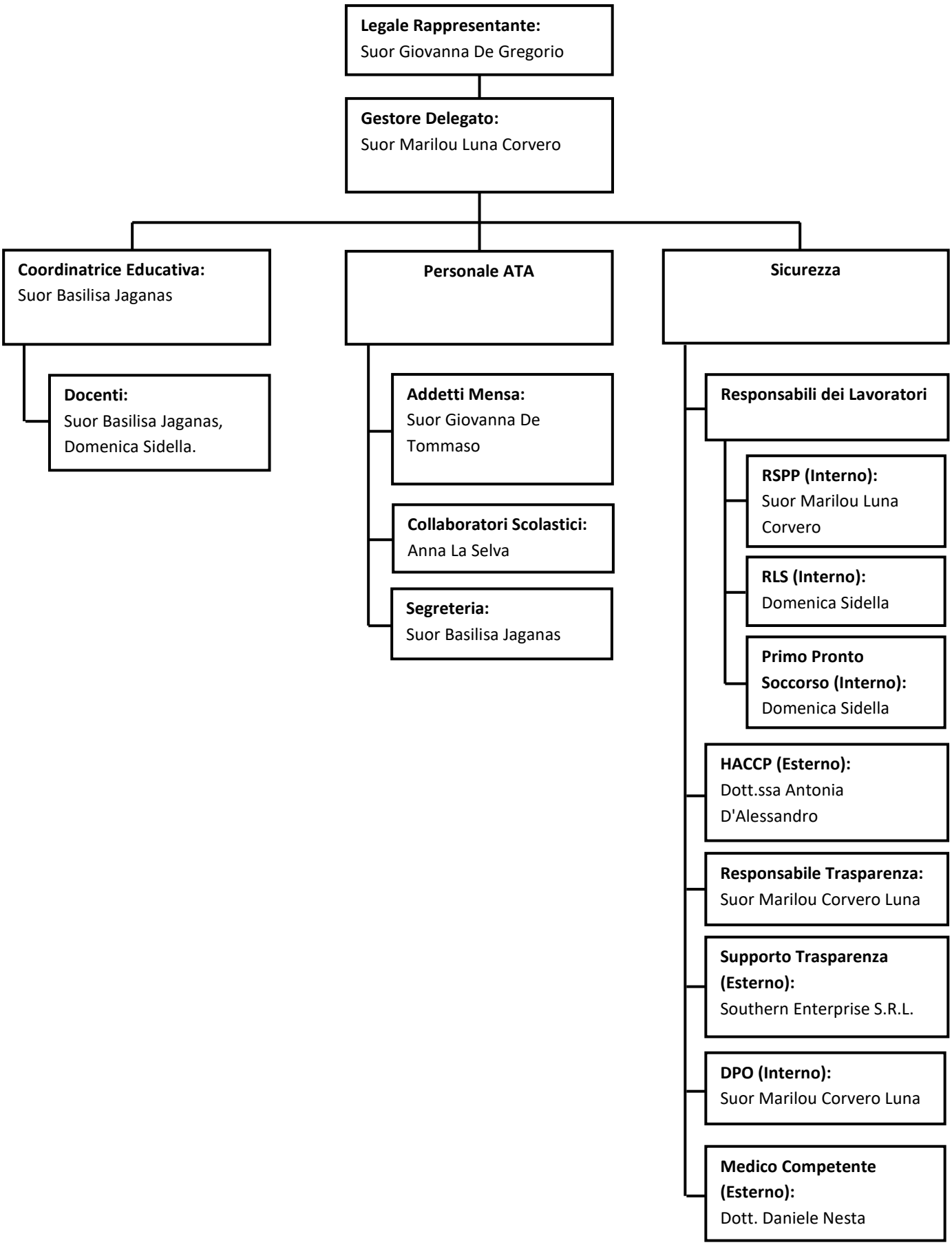**SCUOLA MATERNA PARITARIA S. COSMA** - ORGANIGRAMMA